

Labour Department, Goa

Procedure for registration under the Building and Other Construction Workers Act, 1996

Flowchart: Registration under BoCW

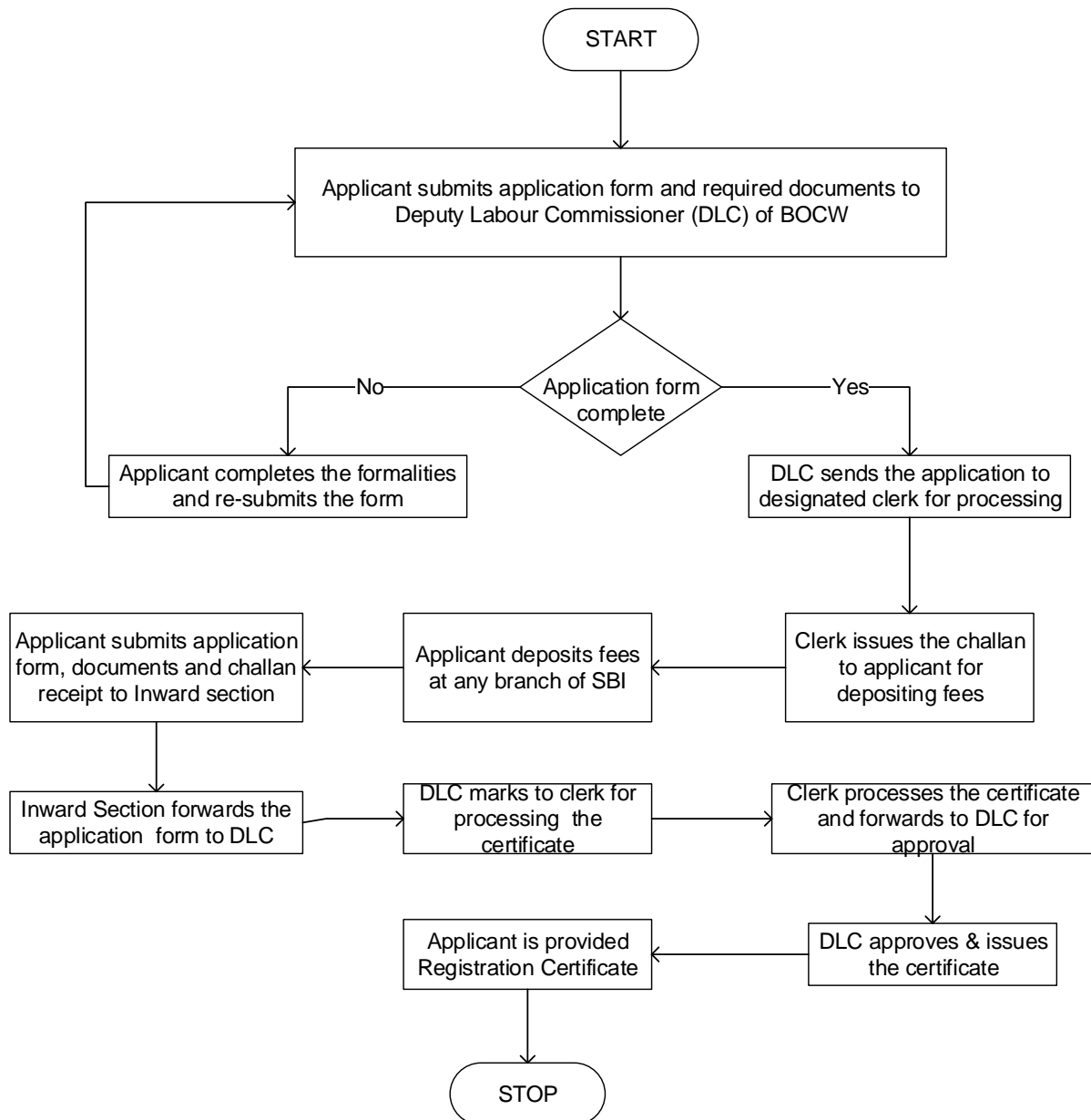

Document Checklist

- Application Form
 - Identification proof (Pan card, Driving License, Aadhar card, Passport copy)
- In case of partnership firm
 - Partnership deed
- In case of private limited company
 - Memorandum of Association
 - Article of Association
 - List of Board of Directors with addresses
- If principal employer is government establishment
 - Work Order
 - Agreement executed between the principal employer and contractor
- Demand Draft / Cheque

Fee details

27. *Fees.*— (1) The fees to be paid for the grant of a certificate of registration under rule 24 shall be as specified below, namely:—

If the number of workers proposed to be employed as building workers, for a building or other construction work on one day:—

(a) Upto 50 — Rs. 500/-.

(b) exceeds 50 but does not exceed 100
—Rs.1000/-.

(c) exceeds 100 but does not exceed 200
—Rs. 2000/-.

(d) exceeds 200 but does not exceed 300
—Rs. 3000/-.

(e) exceeds 300 but does not exceed 400
—Rs. 4000/-.

(f) exceeds 400 but does not exceed 500
—Rs. 5000/-.