

# **Labour Department, Goa**

# Procedure for registration under the Building and Other Construction Workers Act, 1996

Flowchart: Registration under BoCW

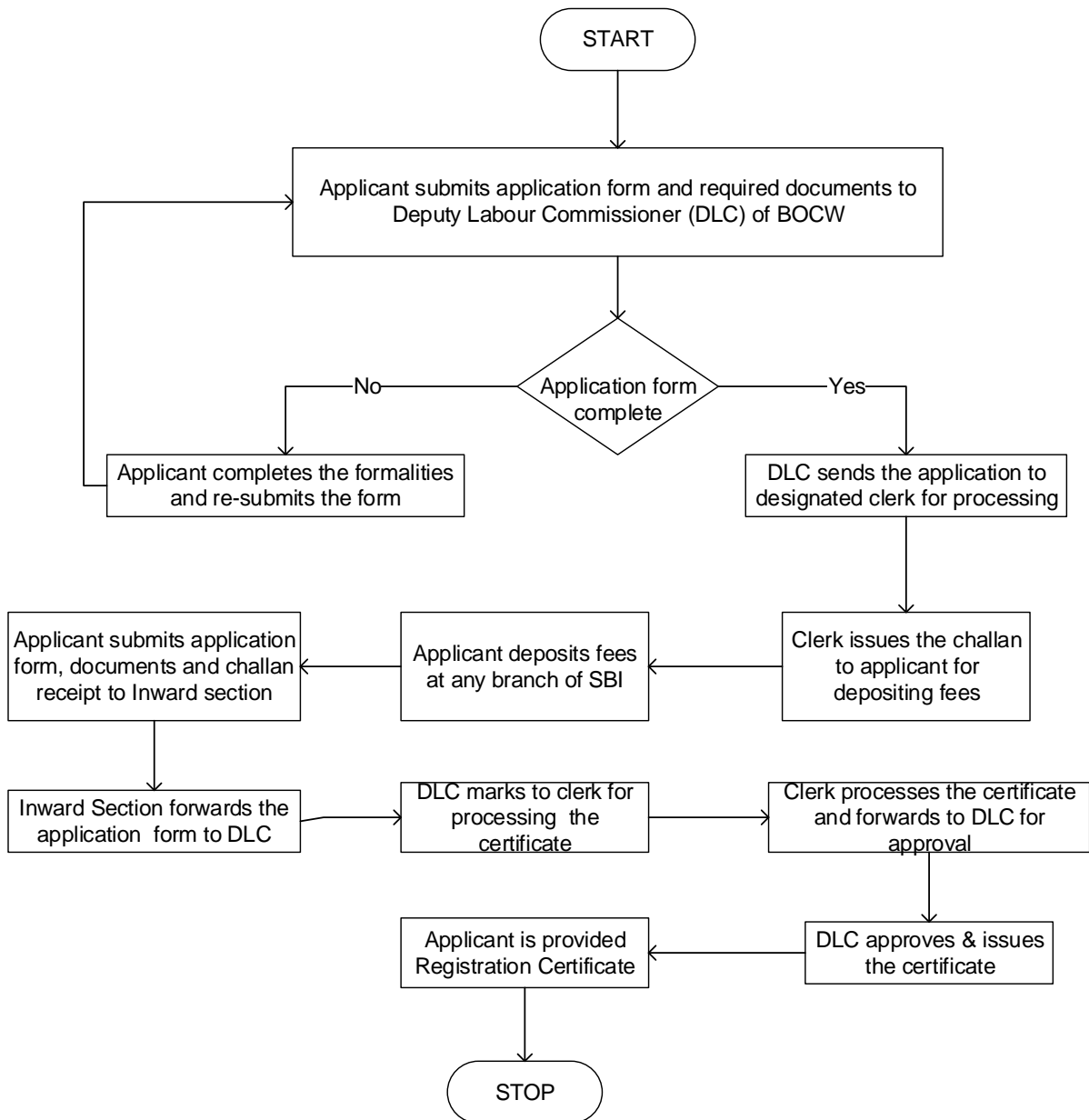

## **Document Checklist**

- Application Form
  - Identification proof (Pan card, Driving License, Aadhar card, Passport copy)
- In case of partnership firm
  - Partnership deed
- In case of private limited company
  - Memorandum of Association
  - Article of Association
  - List of Board of Directors with addresses
- If principal employer is government establishment
  - Work Order
  - Agreement executed between the principal employer and contractor
- Demand Draft / Cheque